

Social Networks:
Decision-Making Information Source
UI Extension Agents

Overall
Response Rate (%)
≥ 80%
5 - 80%
≤ 5%

Not Important
Low Importance
Medium Importance
Very Important

Note: The total residential survey
response rate equaled ~44%.
No response per block
was greater than 10%.

Fernan Lake

Coeur
d'Alene
Lake



0 0.15 0.3 0.6 Miles
0 0.2 0.4 0.8 Kilometers

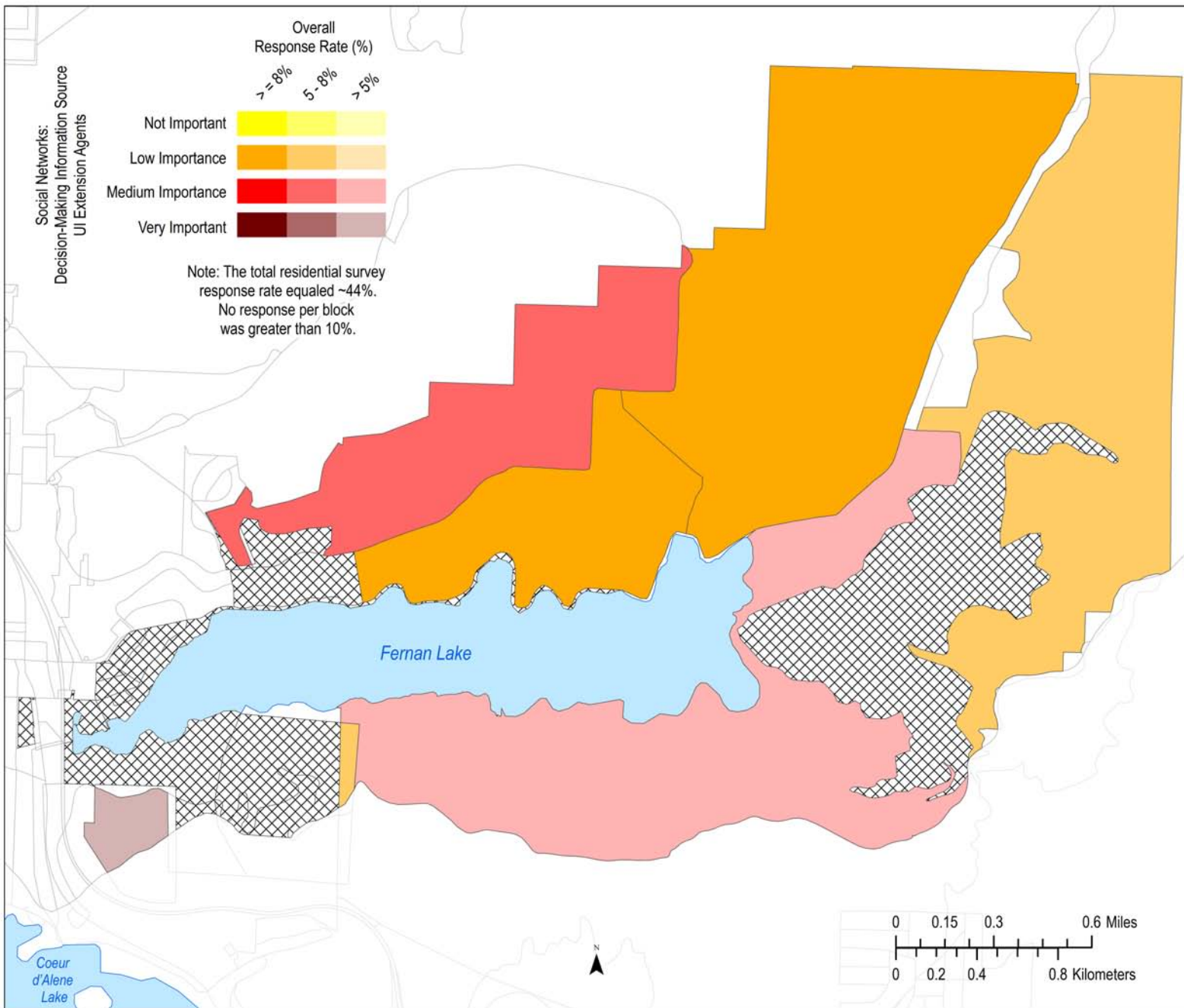

Social Networks:
Decision-Making Information Source
Business Associates

Overall
Response Rate (%)

| Response Rate (%) | Color |
|-------------------|--------------|
| >= 80% | Yellow |
| 5 - 80% | Orange |
| > 5% | Light Orange |

| Importance | Color |
|-------------------|----------|
| Not Important | Yellow |
| Low Importance | Orange |
| Medium Importance | Red |
| Very Important | Dark Red |

Note: The total residential survey
response rate equaled ~44%.
No response per block
was greater than 10%.

Fernan Lake

Coeur
d'Alene
Lake



0 0.15 0.3 0.6 Miles
0 0.2 0.4 0.8 Kilometers

Social Networks:
Decision-Making Information Source
Financial Advisors

Overall
Response Rate (%)

| Response Rate (%) | Color |
|-------------------|-----------------|
| >= 80% | Lightest Yellow |
| 5 - 80% | Light Orange |
| > 5% | Lightest Yellow |

| Importance | Color |
|-------------------|-----------------|
| Not Important | Lightest Yellow |
| Low Importance | Light Orange |
| Medium Importance | Light Red |
| Very Important | Dark Red |

Note: The total residential survey
response rate equaled ~44%.
No response per block
was greater than 10%.

Fernan Lake

Coeur
d'Alene
Lake



0 0.15 0.3 0.6 Miles
0 0.2 0.4 0.8 Kilometers

Social Networks:
Decision-Making Information Source
The Timber Market

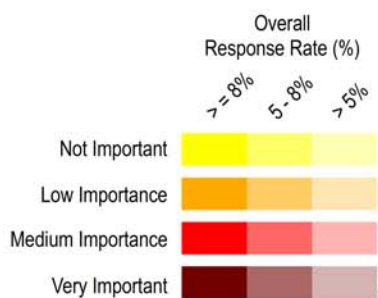

Note: The total residential survey
response rate equaled ~44%.
No response per block
was greater than 10%.

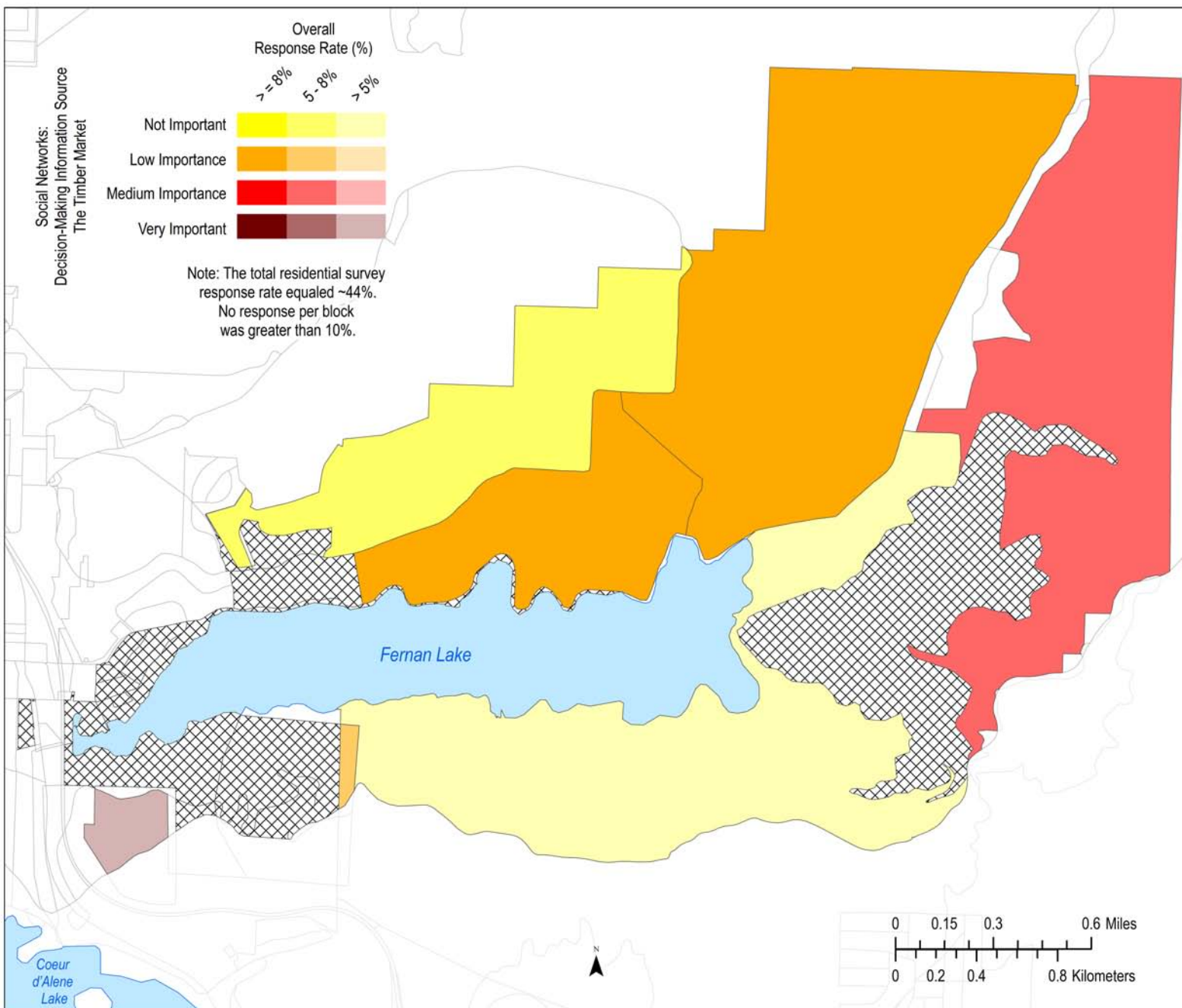

Social Networks:
Decision-Making Information Source
The Real Estate Market

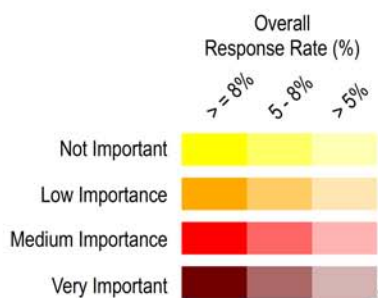

Note: The total residential survey
response rate equaled ~44%.
No response per block
was greater than 10%.

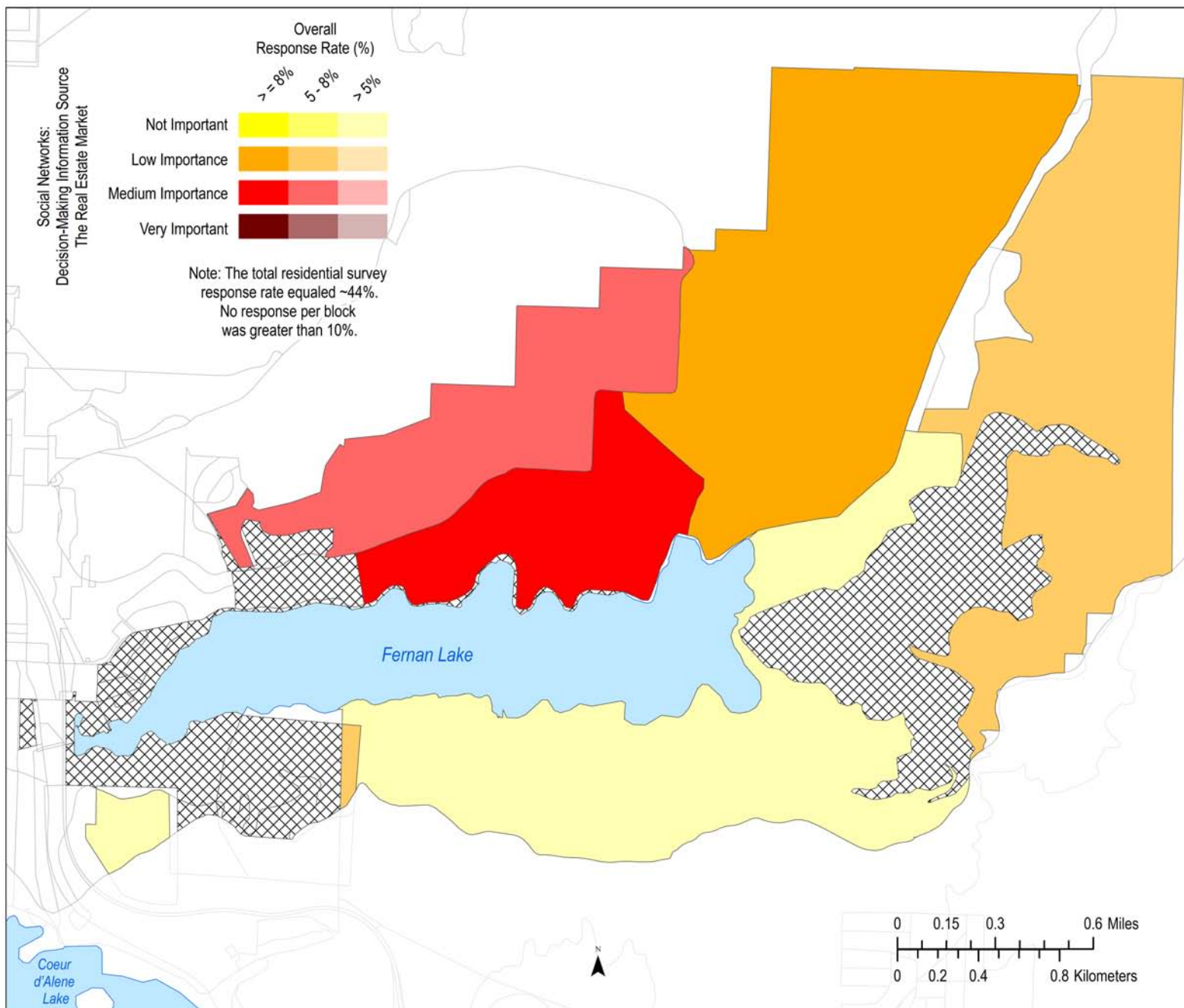

Social Networks:
Decision-Making Information Source
Advice From Friends in the Development Community

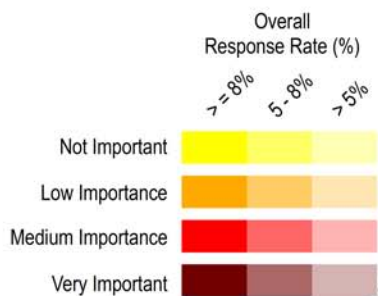

Note: The total residential survey
response rate equaled ~44%.
No response per block
was greater than 10%.

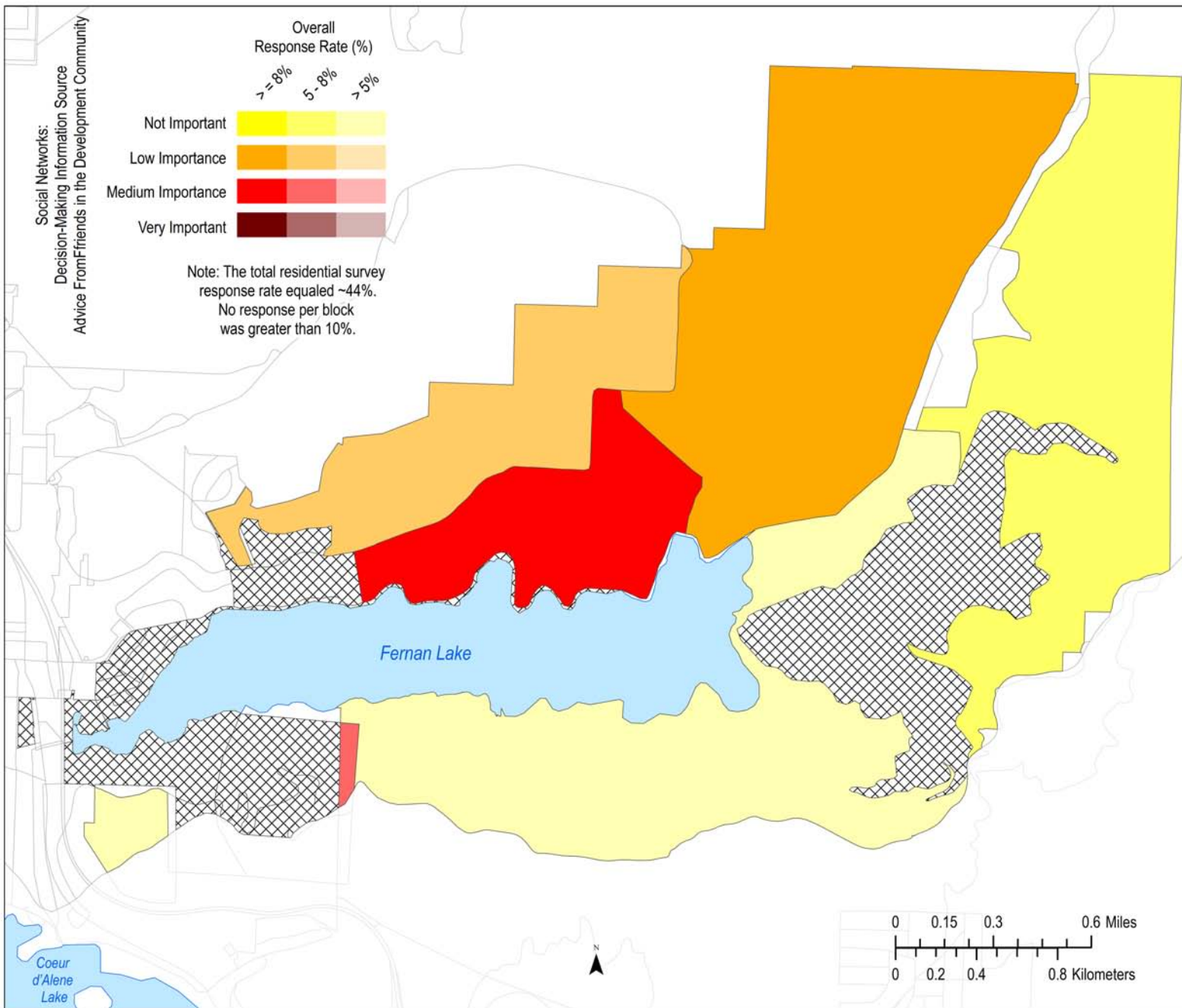

Social Networks:
Decision-Making Information Source
Advice From Family

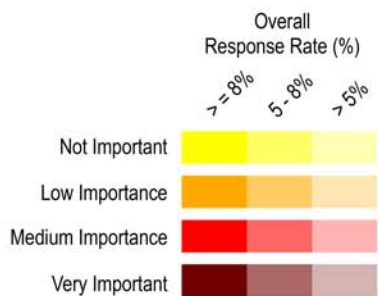

Note: The total residential survey
response rate equaled ~44%.
No response per block
was greater than 10%.

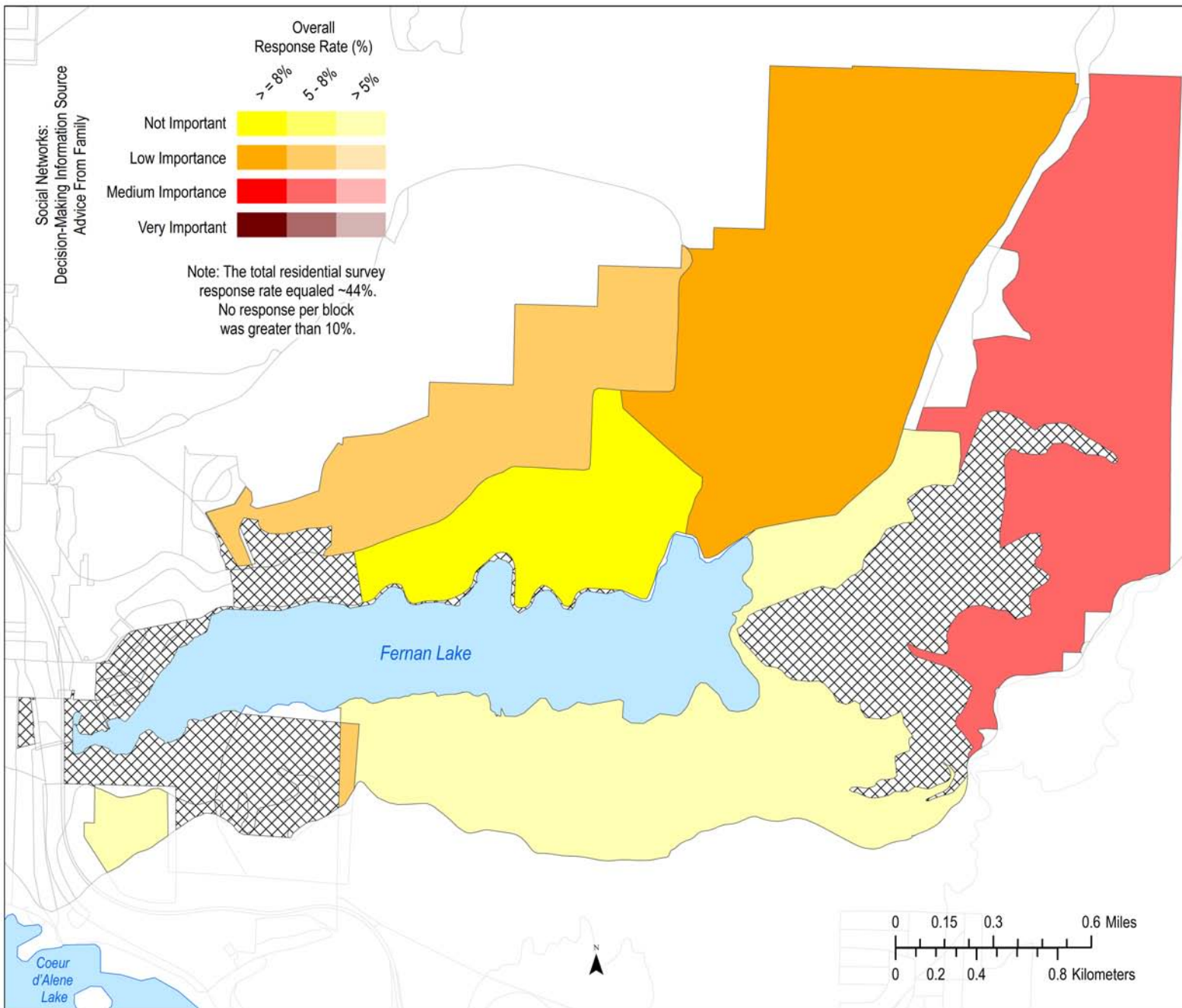

Social Networks:
Decision-Making Information Source
My Own Analysis

Overall
Response Rate (%)

| Response Rate (%) | Importance |
|-------------------|-------------------|
| >= 80% | Not Important |
| 5 - 80% | Low Importance |
| > 5% | Medium Importance |
| | Very Important |

Not Important
Low Importance
Medium Importance
Very Important

Note: The total residential survey
response rate equaled ~44%.
No response per block
was greater than 10%.

Fernan Lake

Coeur
d'Alene
Lake



0 0.15 0.3 0.6 Miles
0 0.2 0.4 0.8 Kilometers

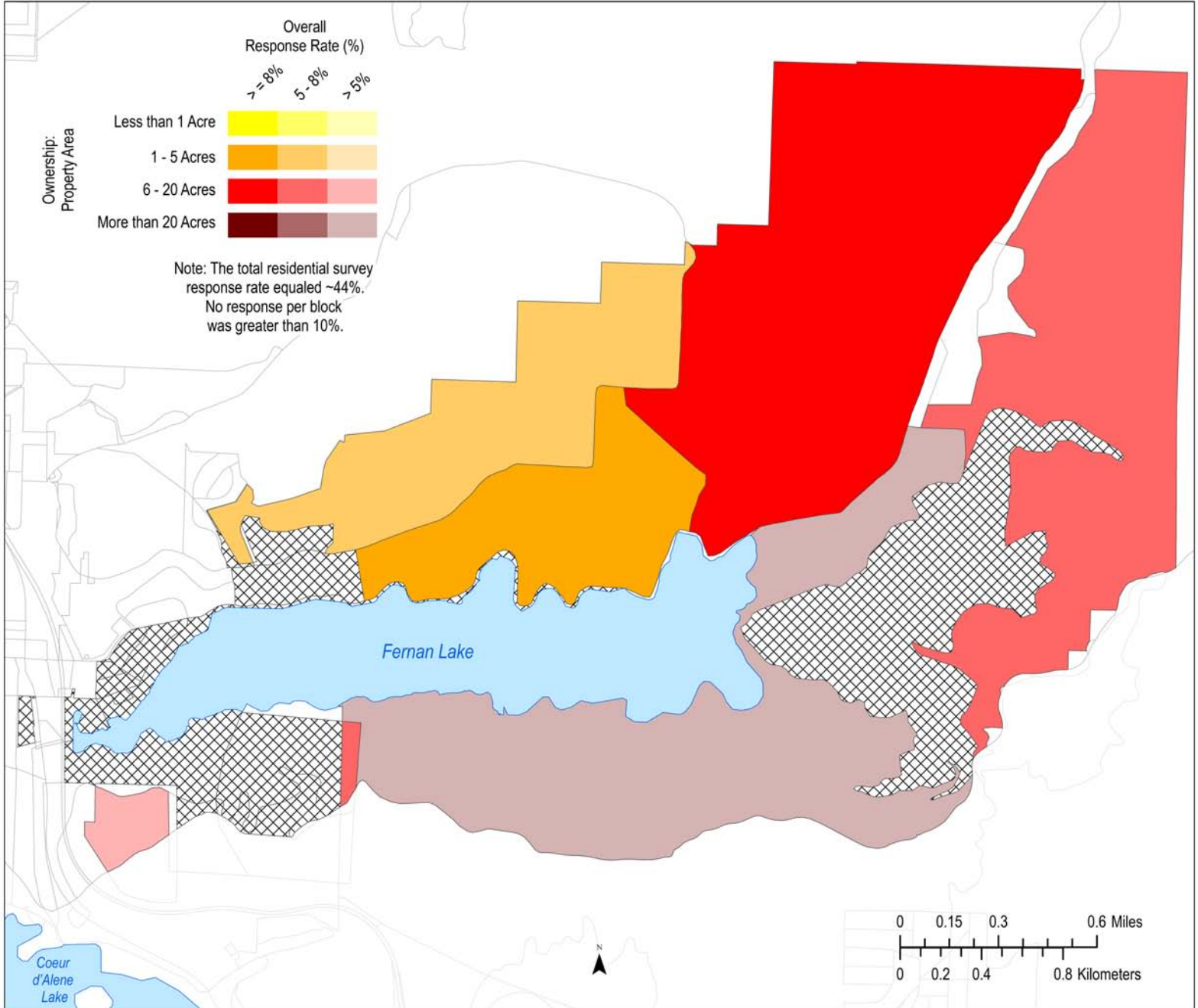

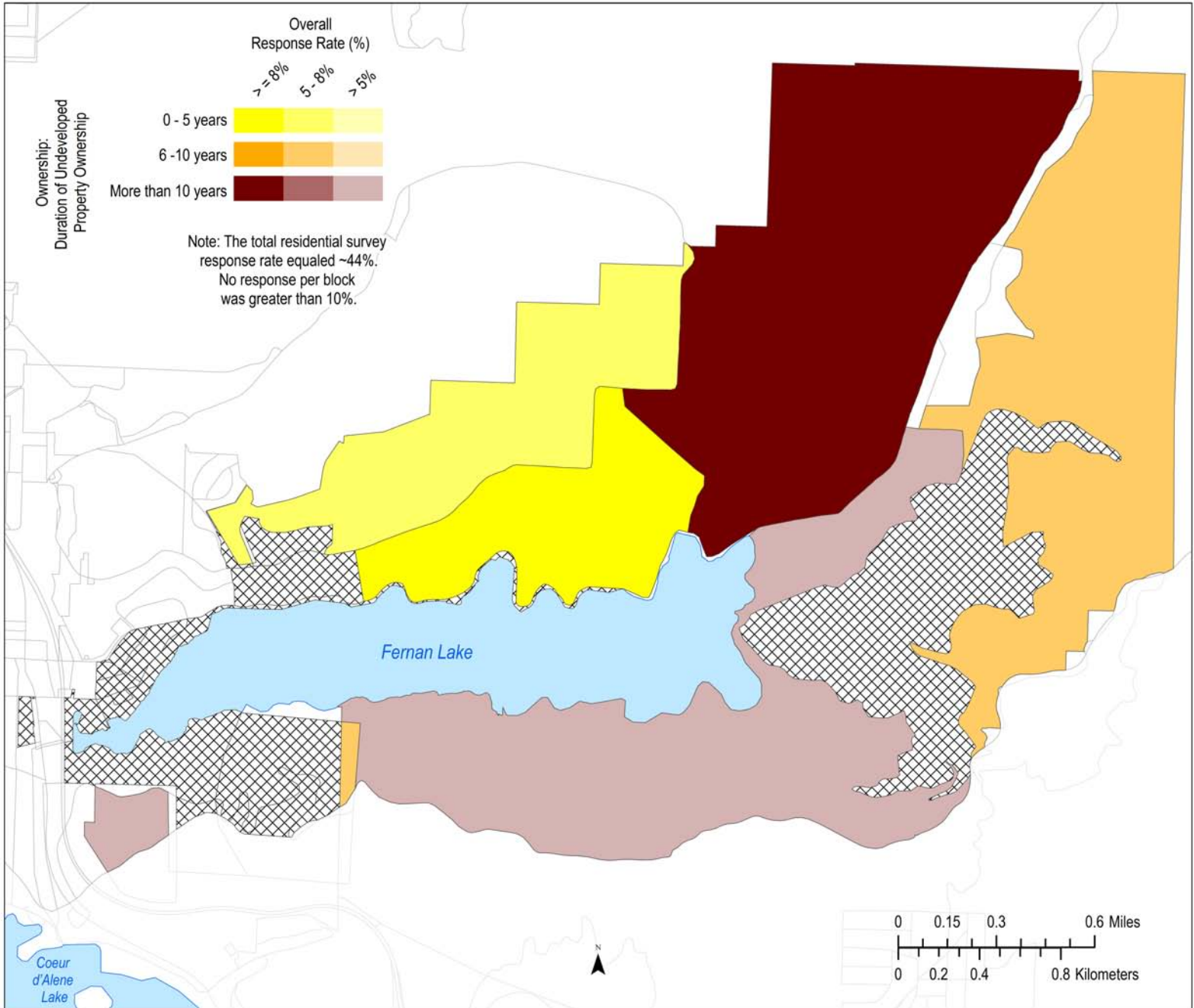

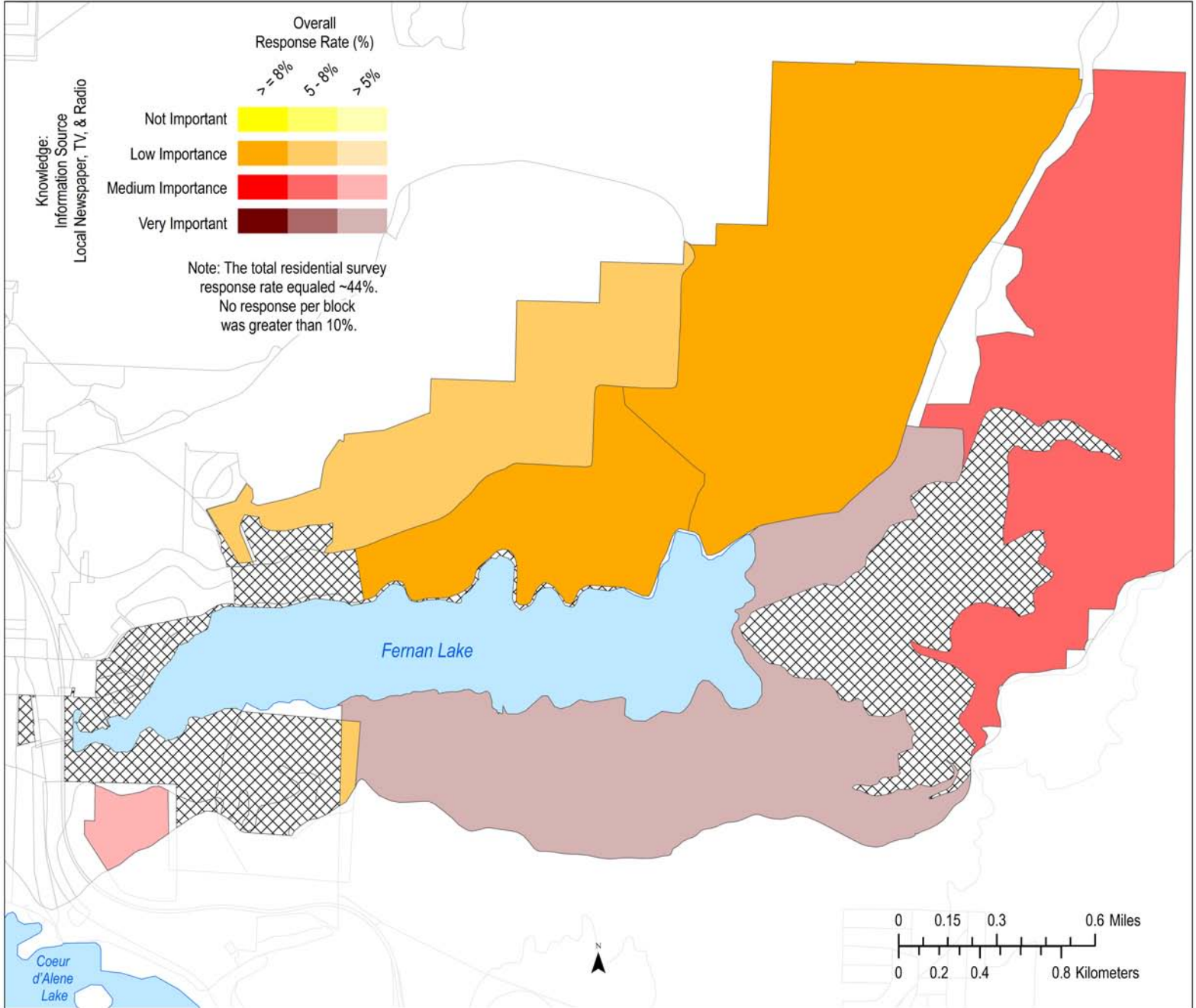

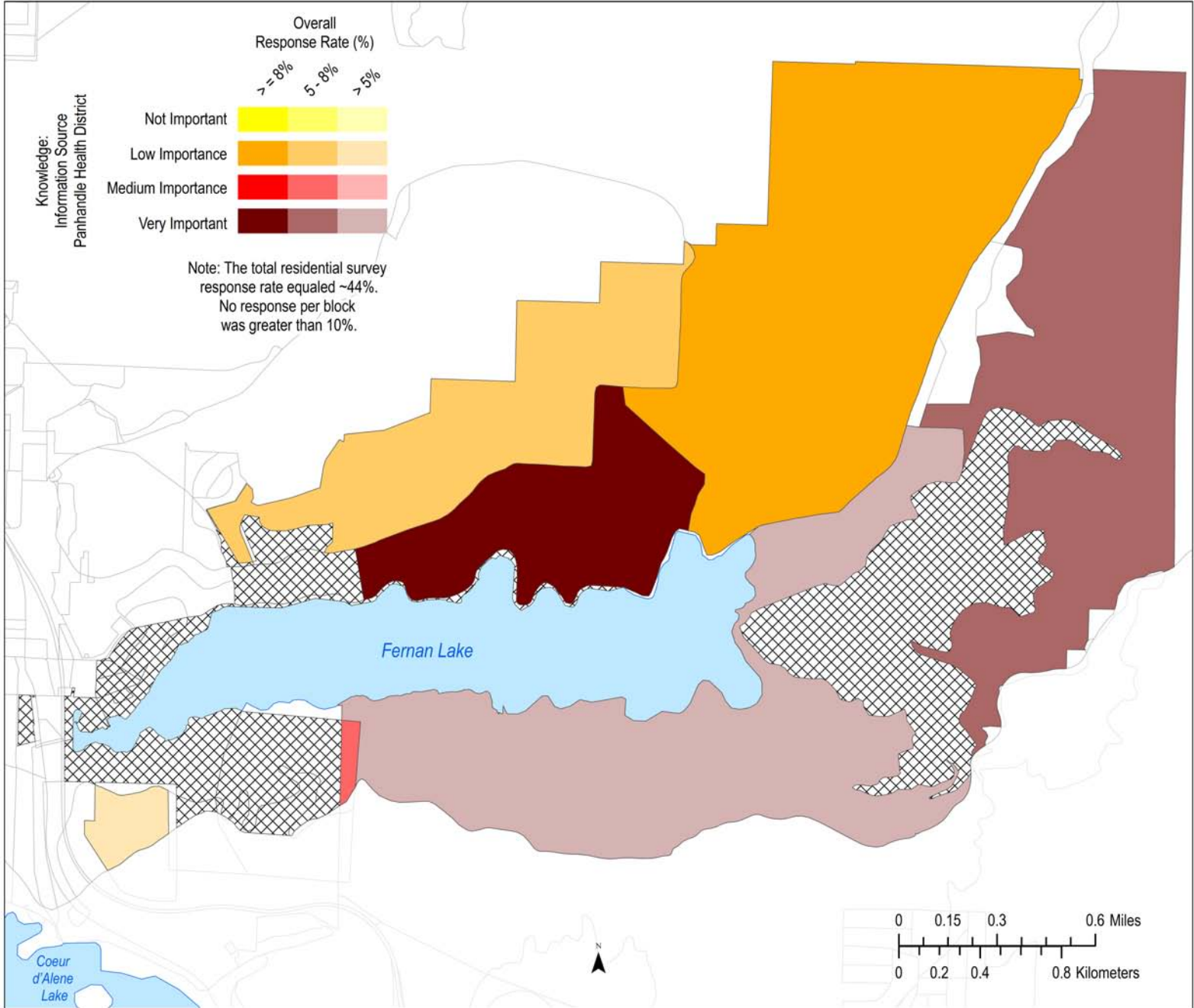

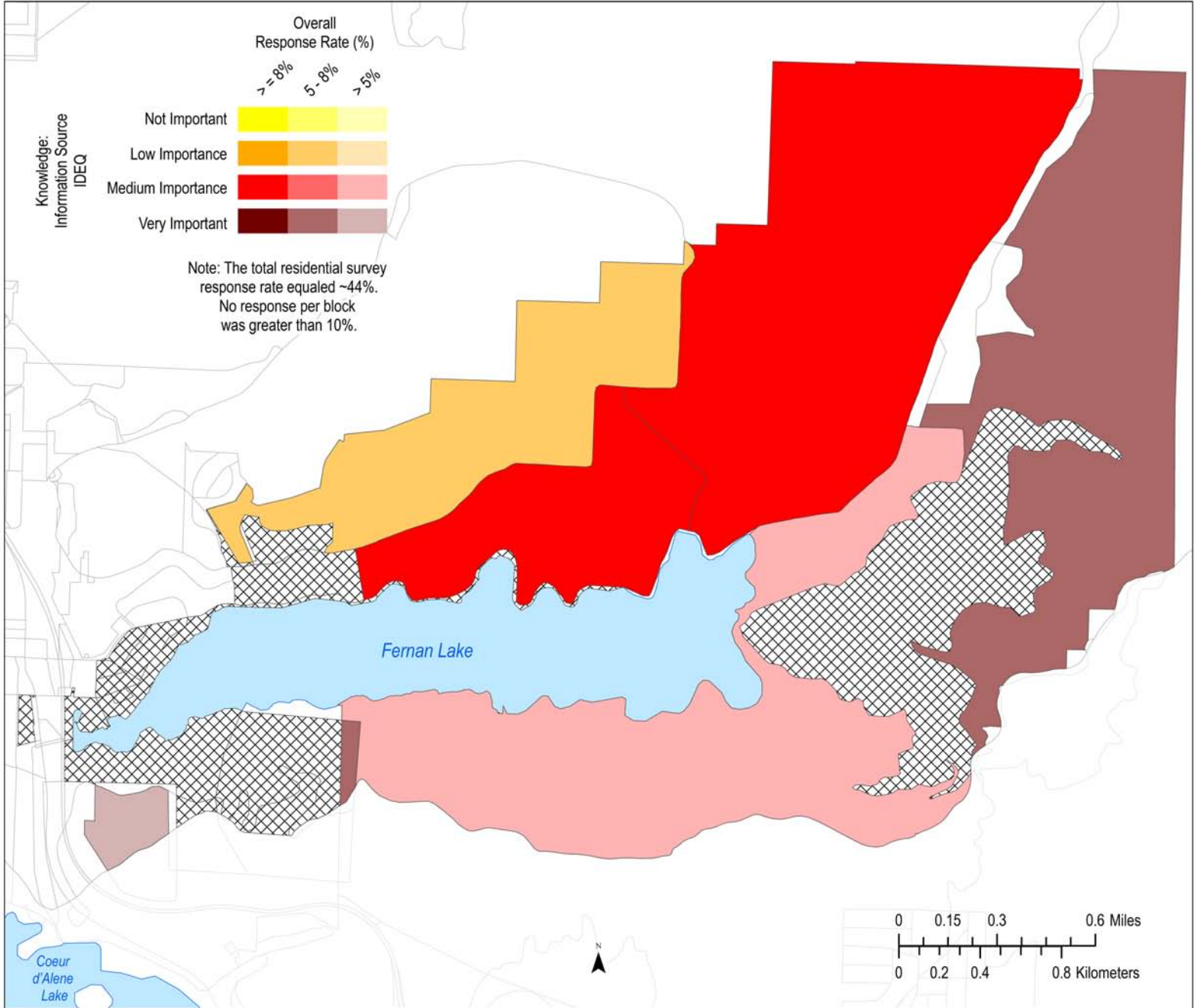

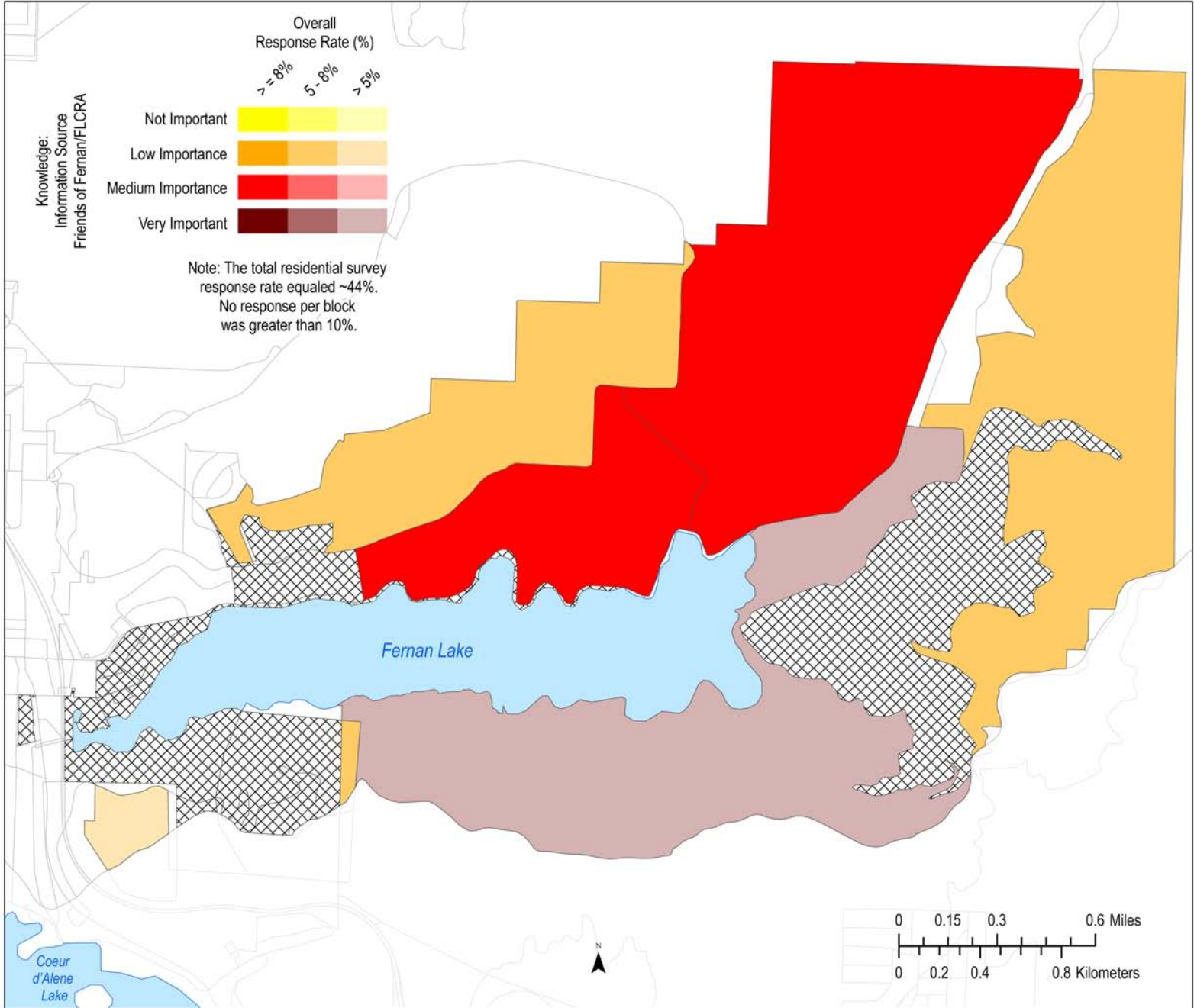

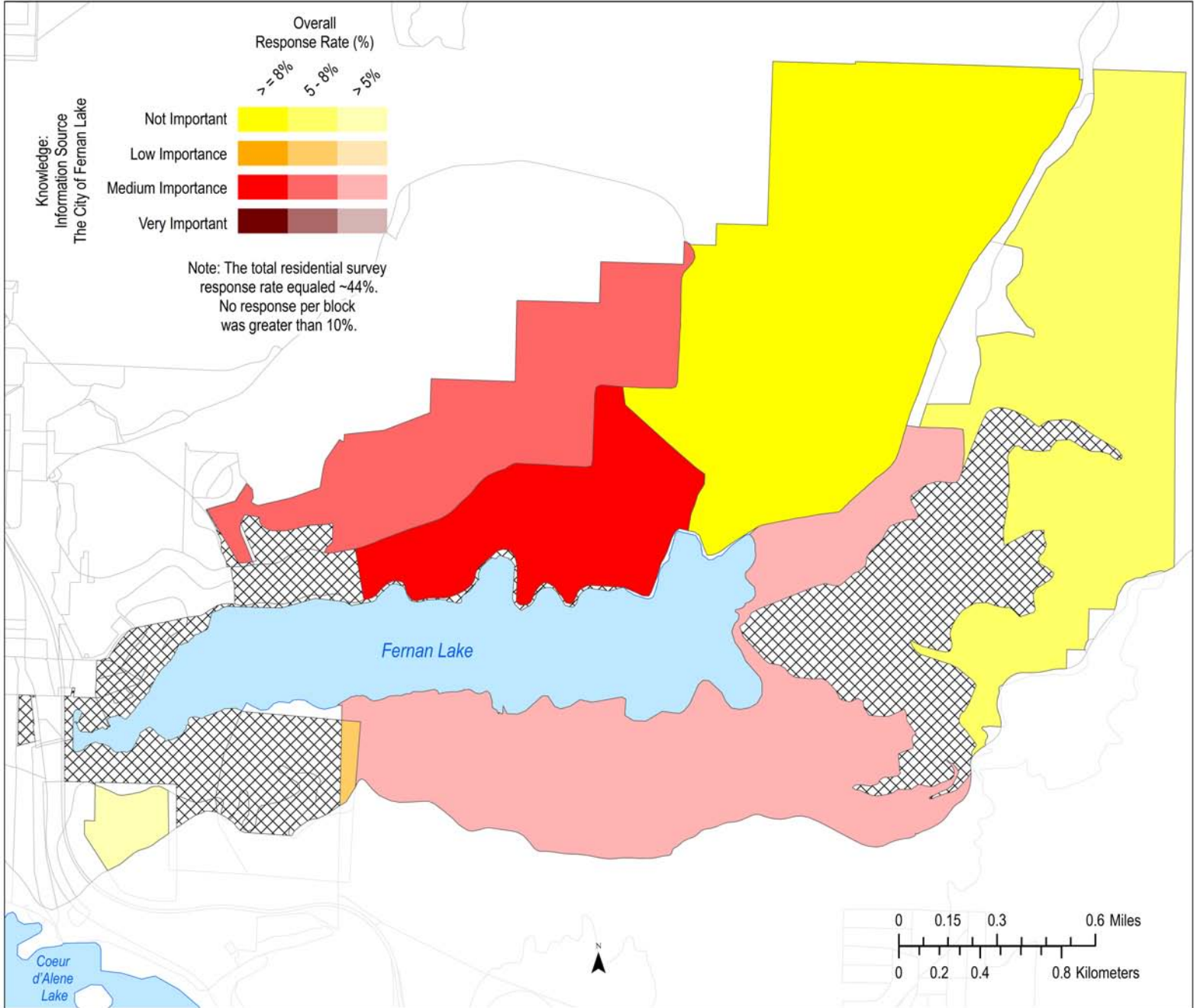

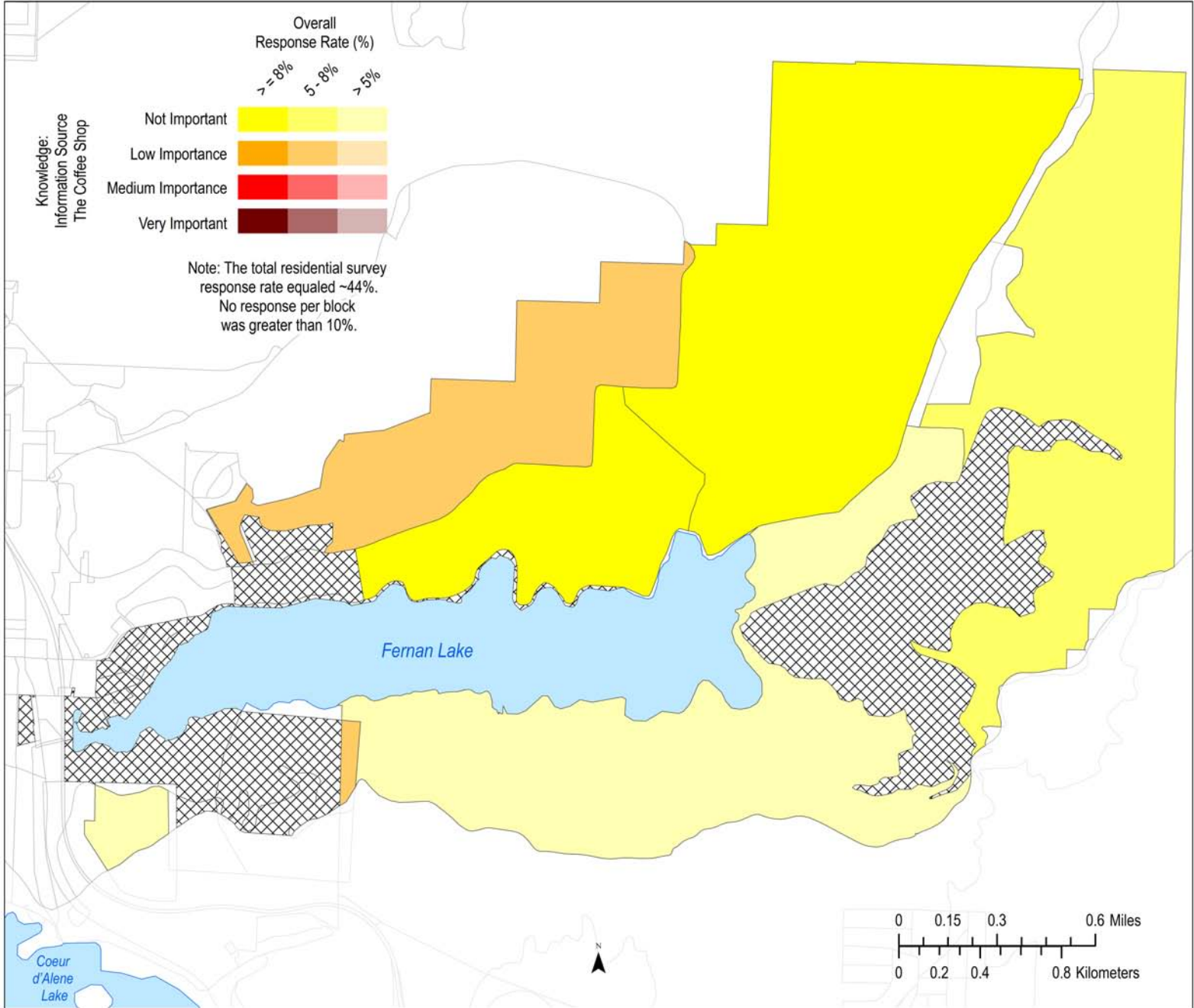

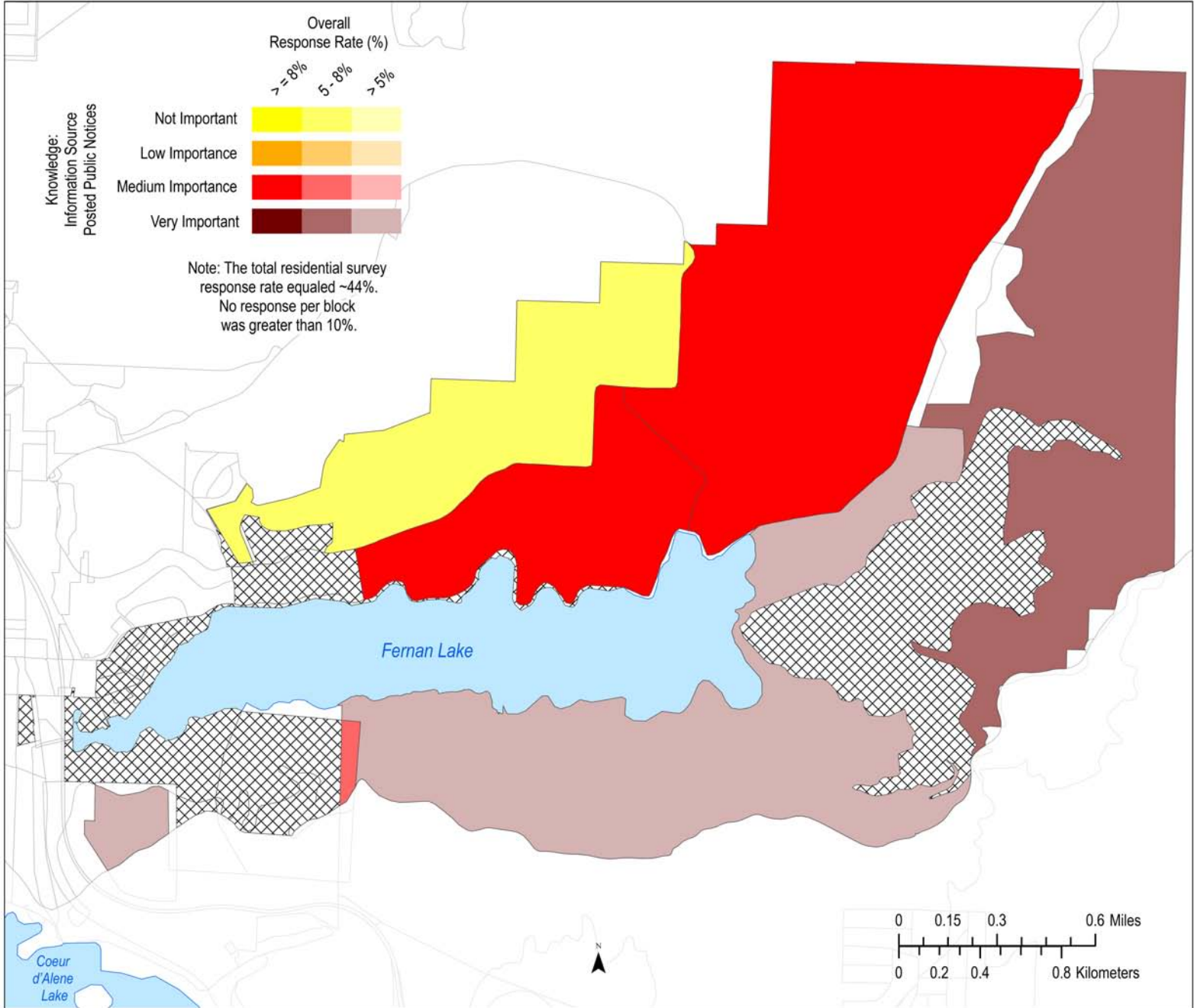

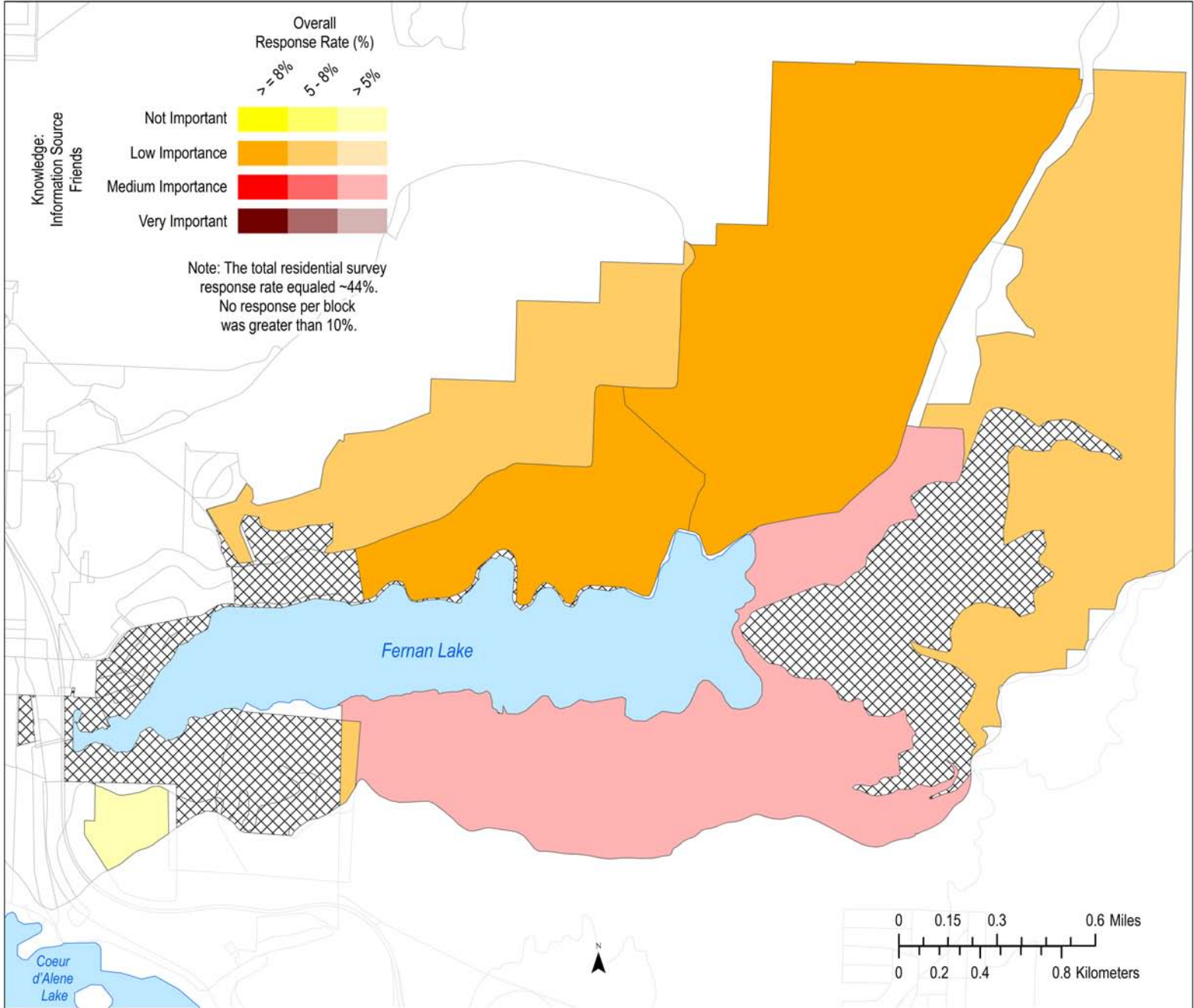

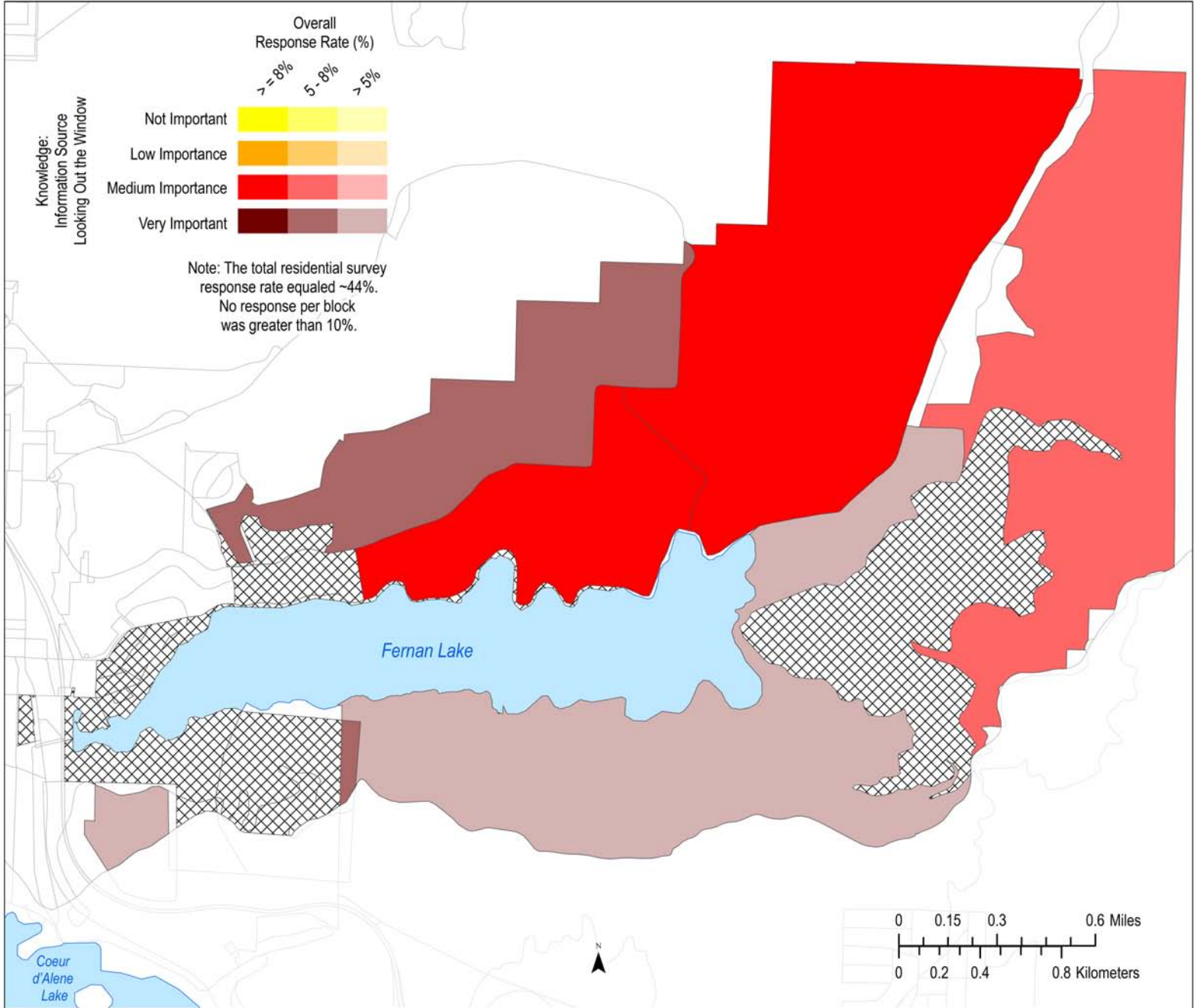

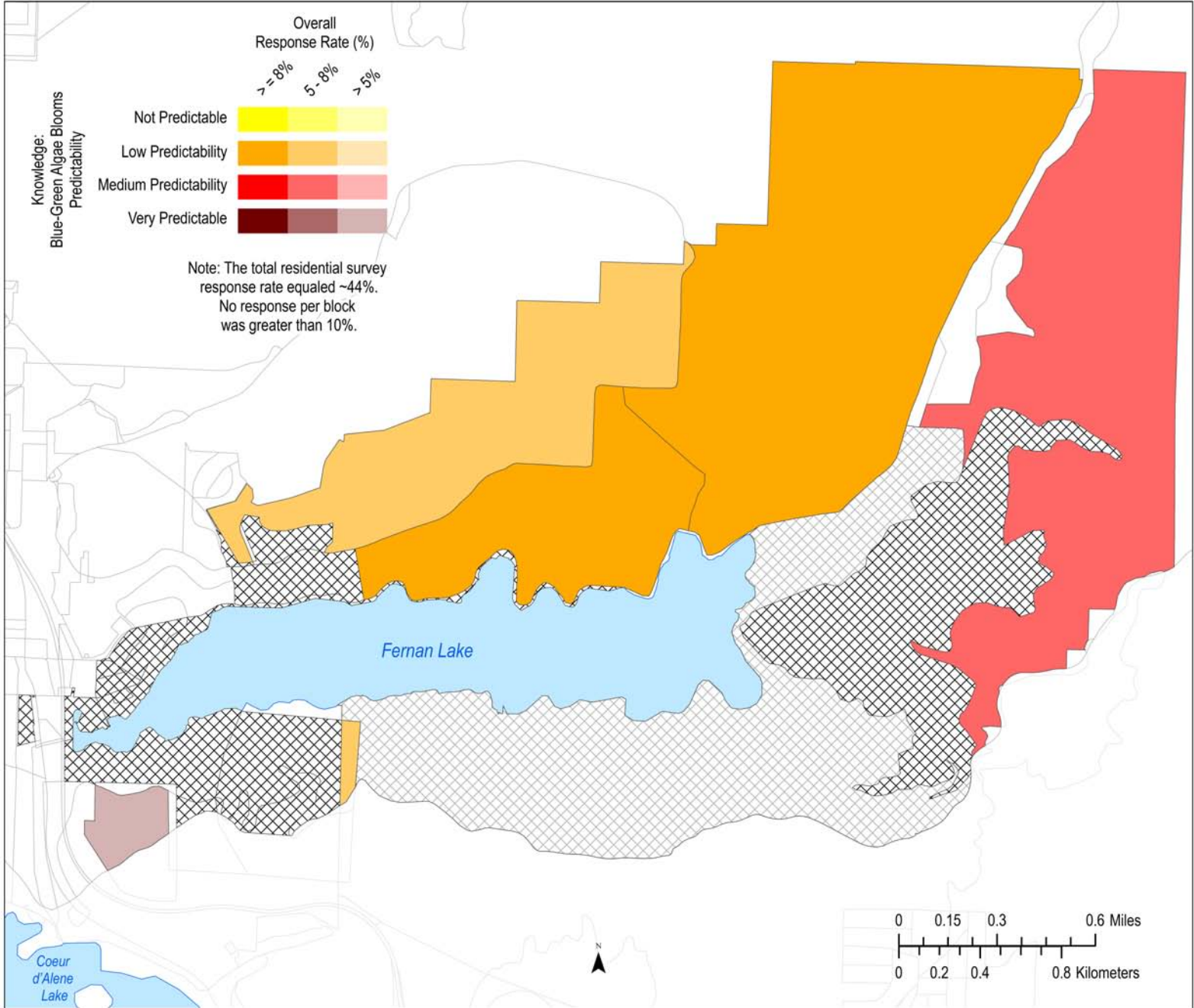

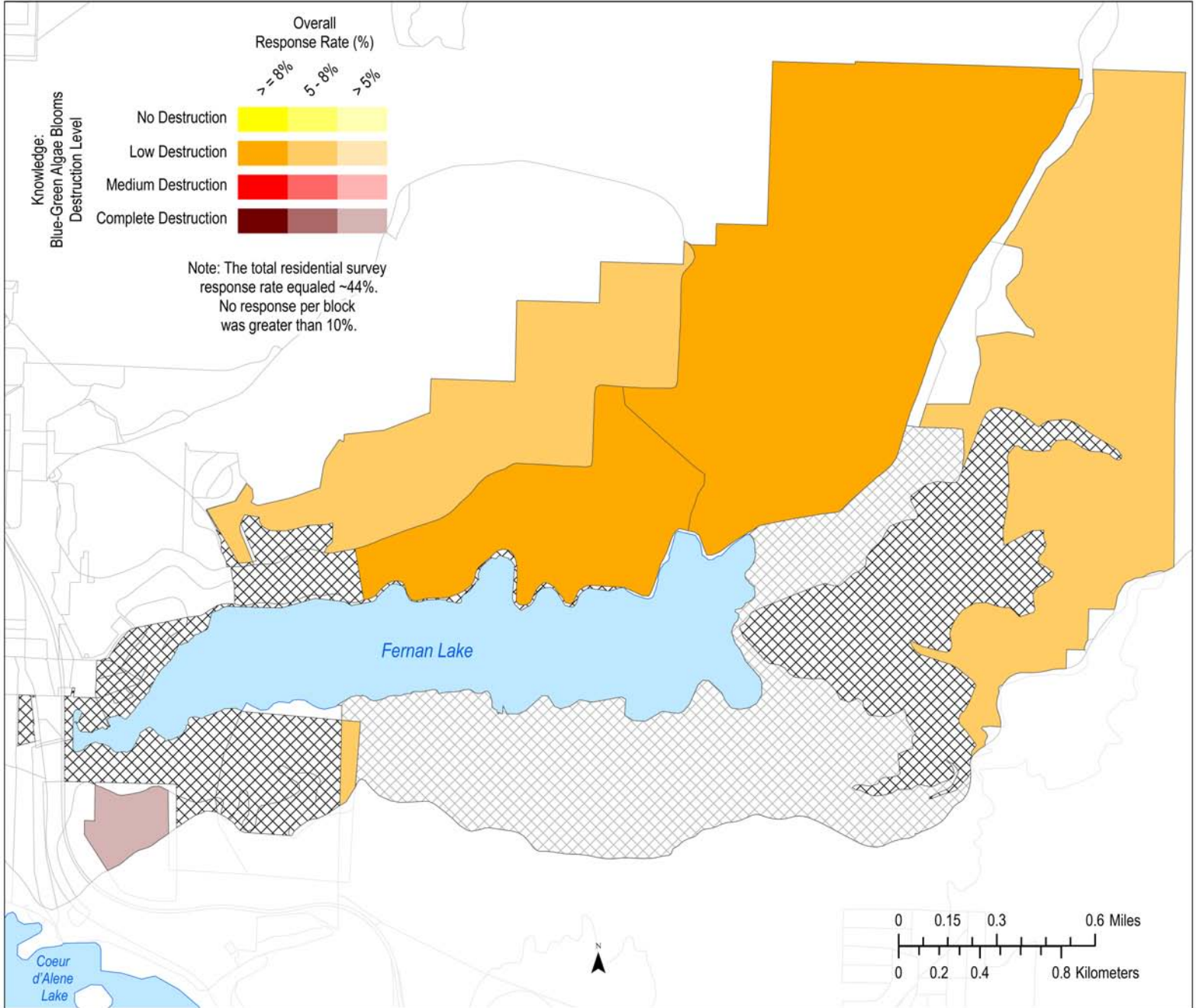

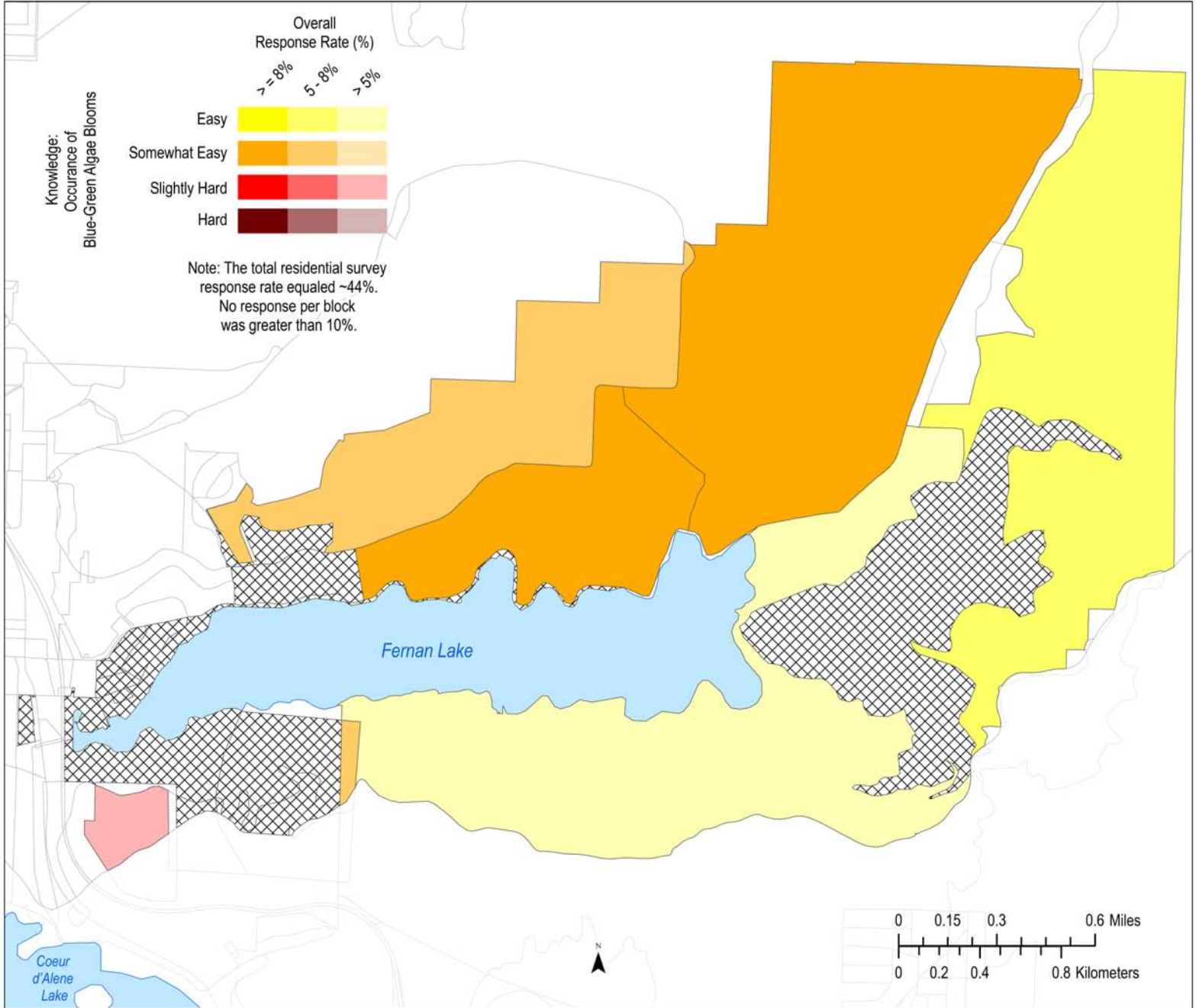

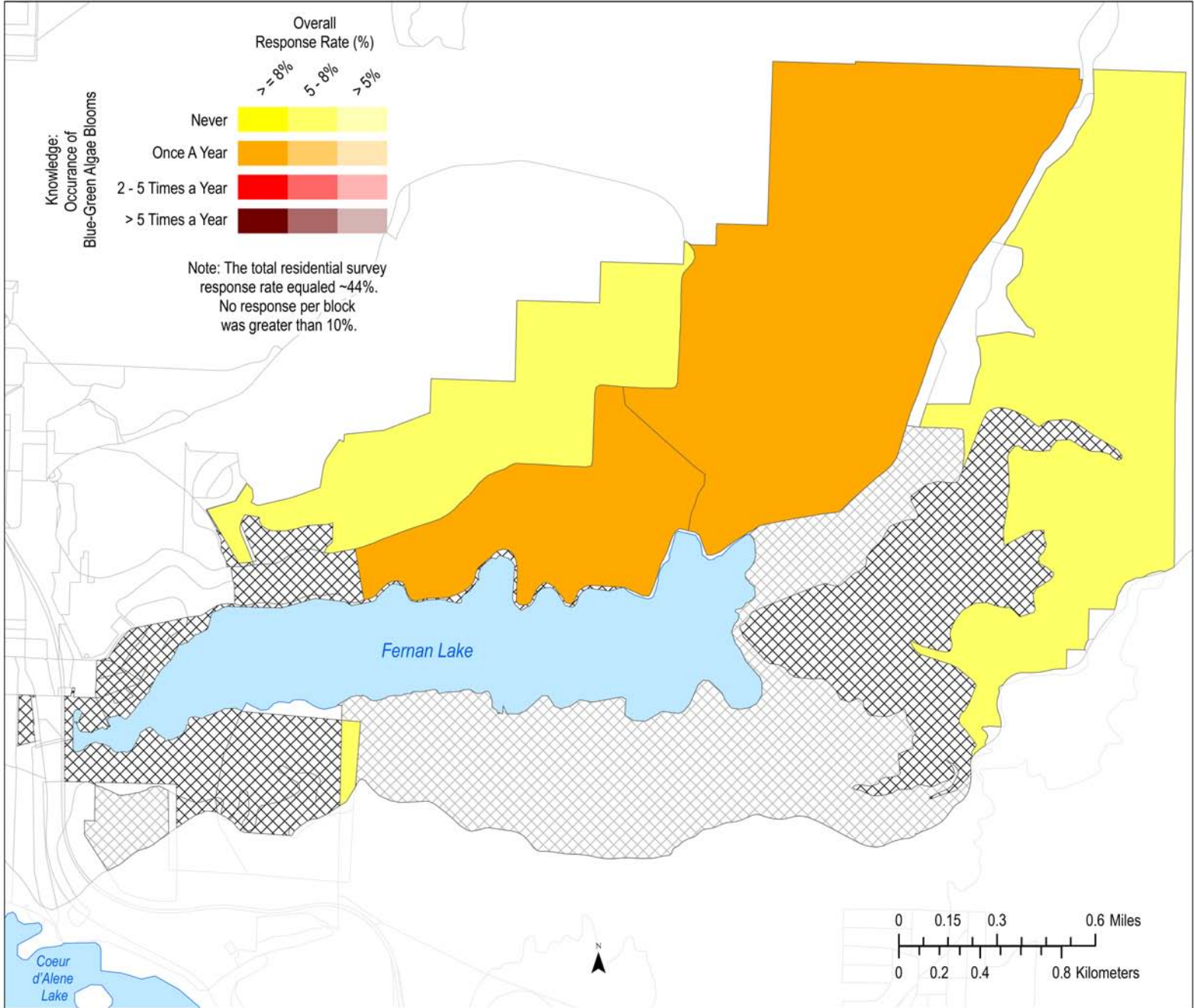

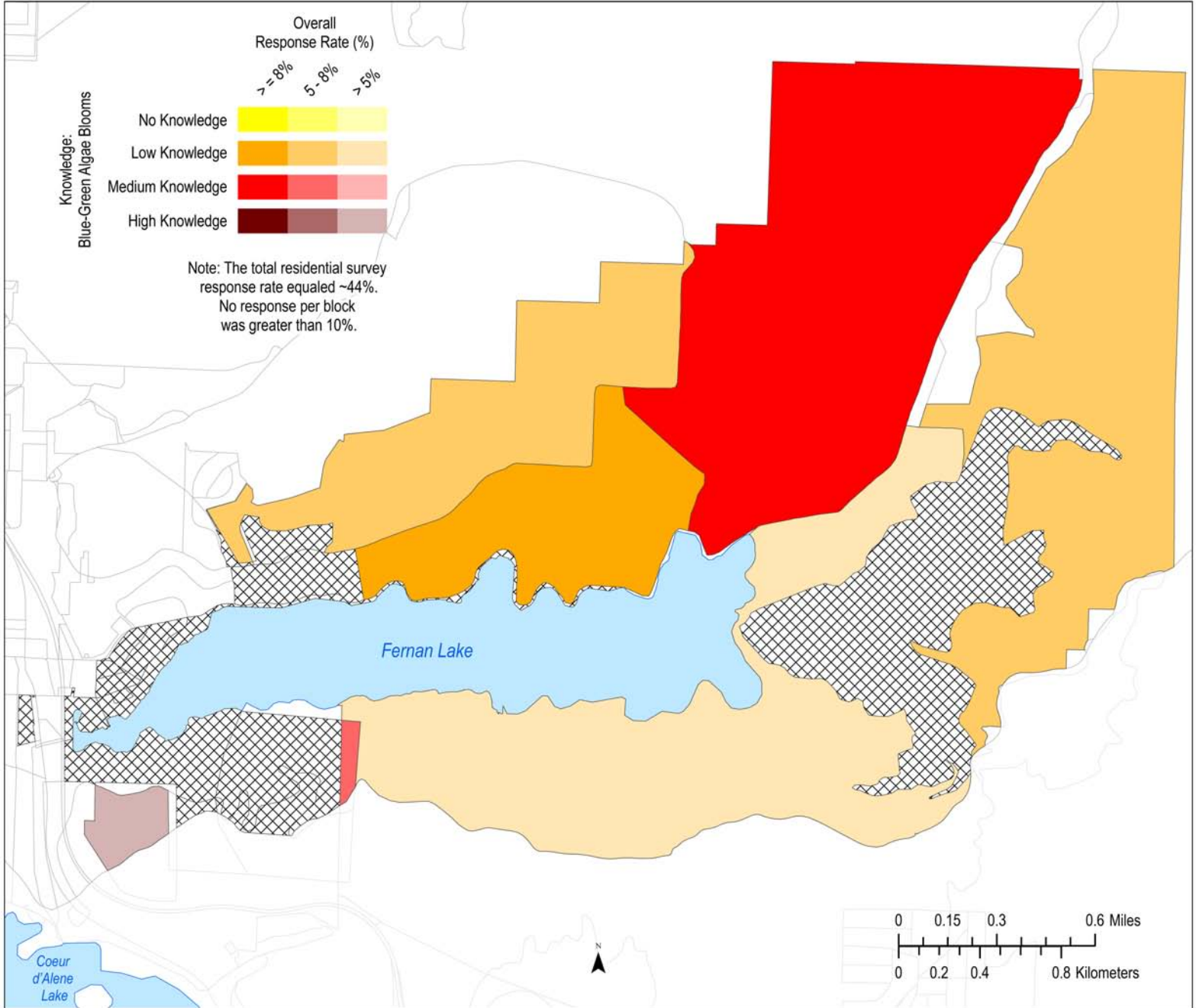

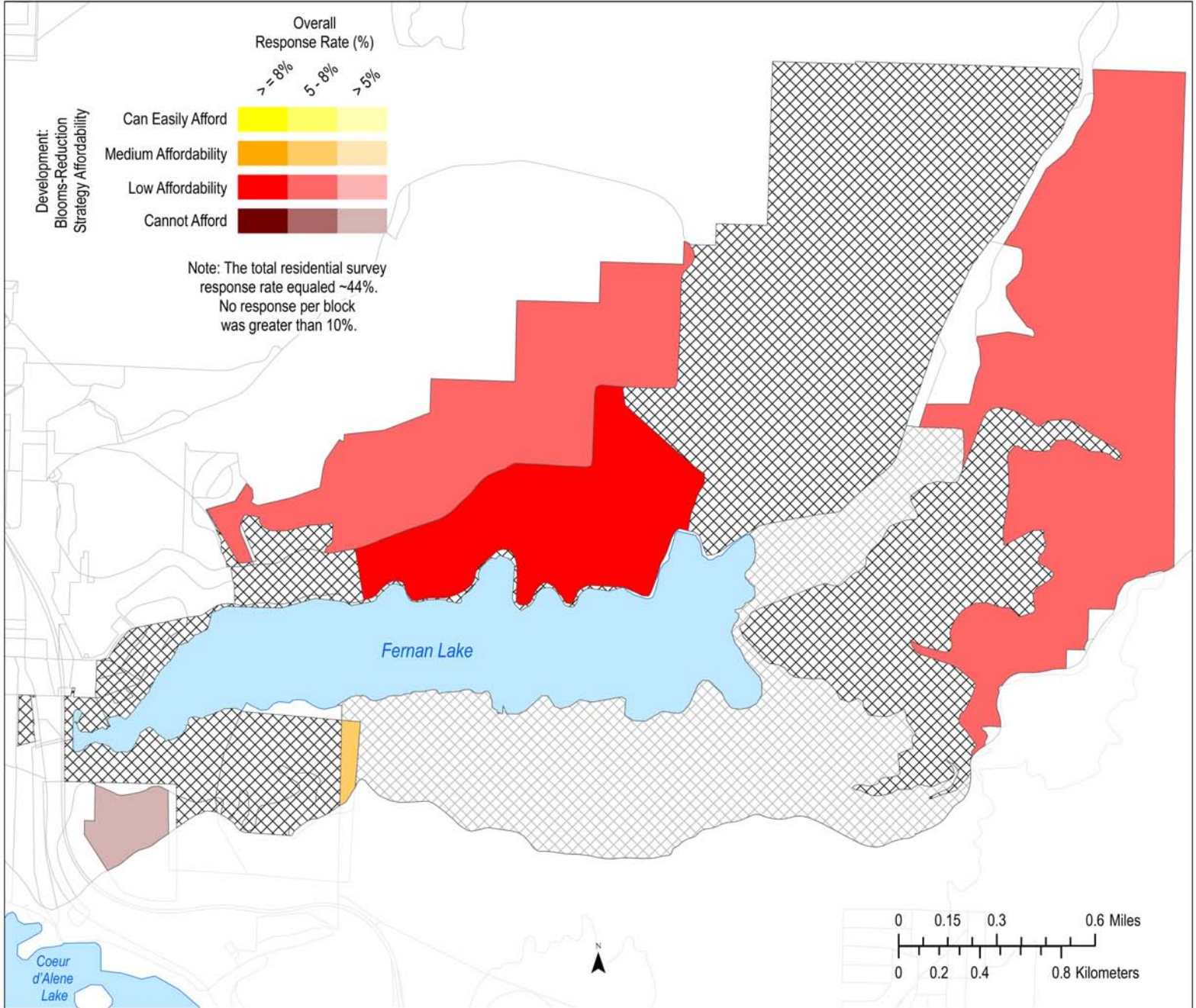

Development:
Inclusion of Blooms-Reduction Strategies
in Development Plan

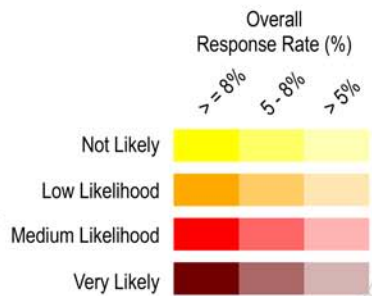

Note: The total residential survey
response rate equaled ~44%.
No response per block
was greater than 10%.

